

Treble Recorder Sight-reading tests from 2018 – a sampler

The sight-reading requirements for woodwind are changing for 2018. A set of tests for Grades 1-8 are provided here to give you a flavour of what to expect, along with a table outlining the new parameters.

Further practice material can be found in ABRSM's new books of sample sight-reading tests, available to purchase at www.abrsm.org/shop.

Grade 1

Fanfare

Grade 2

Dolce

Grade 3

Risoluto

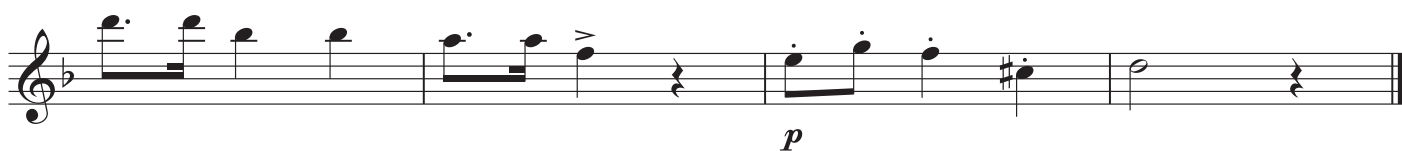
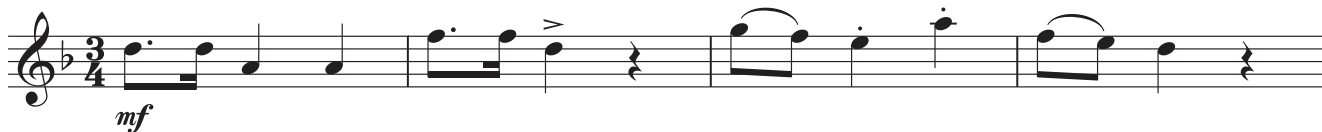

Grade 4

Cantabile

Grade 5

Tango

Grade 6

Sprint to the Finish

Allegro

Grade 7

A Whistling Tune

Con anima

Grade 8

Playtime

Vivo

Sight-reading parameters

The table below shows the introduction of elements at each grade. Please note that these parameters are presented cumulatively, i.e. once introduced they apply for all subsequent grades (albeit within a logical progression of difficulty).

	Length (bars)	Time	Keys*	Range	Other features that may be included
Grade 1	4	4/4 3/4	F, B \flat majors	g'-g''	<ul style="list-style-type: none"> • note values; rests • notes tongued or with simple two-note slurs • mf
	6	2/4			
Grade 2	8		C major G minor	f'-bb''	<ul style="list-style-type: none"> • and patterns; rests • tied notes • staccato
Grade 3		3/8	D minor	f'-d'''	<ul style="list-style-type: none"> • accidentals (within minor keys only) • ; simple semiquaver patterns; rests • accents • p
Grade 4	c. 8	6/8	G major A minor	f'-e'''	<ul style="list-style-type: none"> • chromatic notes • anacrusis • tenuto • pause sign • f and mp
Grade 5	c. 8-16		D, E \flat majors E, B minors	f'-e'''	<ul style="list-style-type: none"> • simple syncopation • slowing of tempo at end • <i>cresc.</i> and <i>dim.</i> hairpins
Grade 6	c. 12-16	9/8 5/8 5/4	A major F \sharp , C minors	f'-f'''	<ul style="list-style-type: none"> • changes of time signature • triplet patterns • slowing of tempo followed by <i>a tempo</i>
Grade 7	c. 16-20	7/8 7/4	E, A \flat majors	f'-g''' (excl. f \sharp ''')	
Grade 8	c. 16-24	12/8	C \sharp , F minors	f'-g''' (excl. f \sharp ''')	<ul style="list-style-type: none"> • triplet crotchets • acceleration of tempo • simple ornaments • ff and pp

* Minors - natural form at Grade 2, any form from Grade 3

Ranges are presented using the Helmholtz system, i.e.:

